

# 573 Beresford Ave, Toronto, ON

Main Building: Above Grade Finished Area 1303.43 sq ft

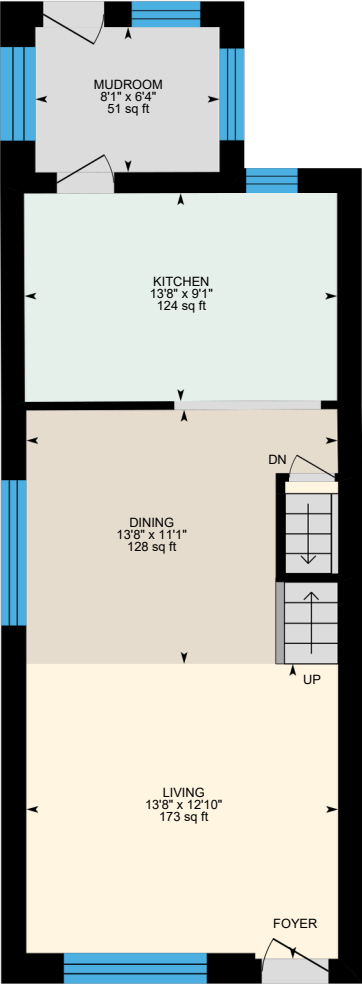

**Main Floor**  
Finished Area 634.68 sq ft

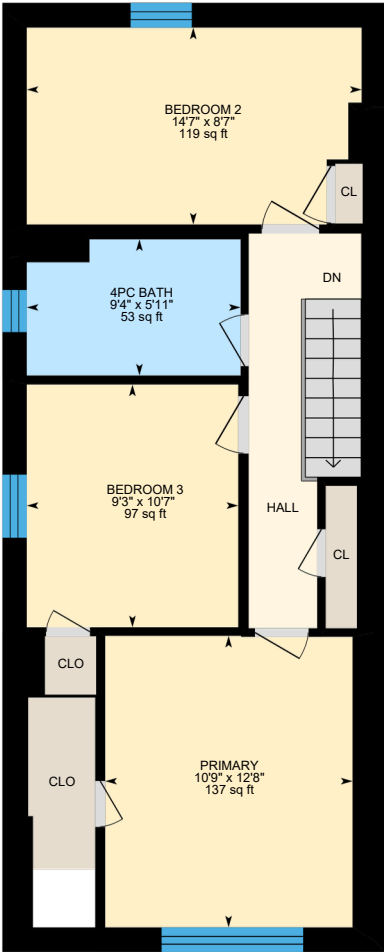

**2nd Floor**  
Finished Area 668.75 sq ft

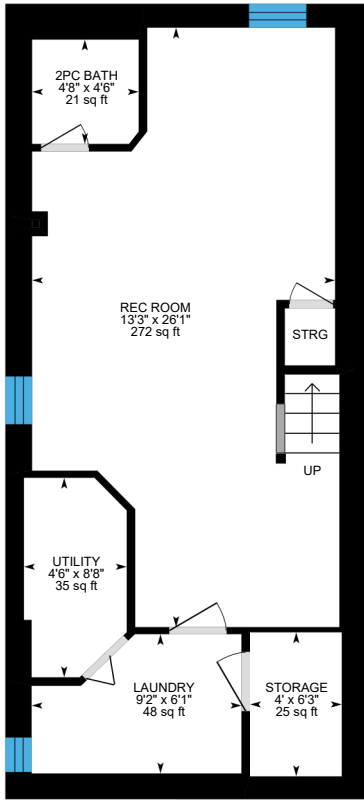

**Basement (Below Grade)**  
Finished Area

PREPARED: 2025/09/16